

DATE	REVISED BY	L.I.C. No.
AUG. 88	ALLAN M. KAMMERER	12633
JAN. 91	ALLAN M. KAMMERER	12633
NOV. 92	ALLAN M. KAMMERER	12633
DEC. 94	JOHN SCHWEPPEHEISER	24190
DEC. 00	JOHN SCHWEPPEHEISER	24190
JAN. 04	JOHN SCHWEPPEHEISER JR.	24190
APR. 05	JOHN SCHWEPPEHEISER JR.	24190
DEC. 06	JOHN SCHWEPPEHEISER JR.	24190
JULY 07	JOHN SCHWEPPEHEISER JR.	24190
MAR 20	ADAM R. GRANT	43357
JAN 21	ADAM R. GRANT	43357

SHEET 1

BLOCK 16, LOT 12 UNASSIGNED
PER NJAC 18:23A-1.14(J), BLOCK 15, LOT 23 IS A GORE LOT

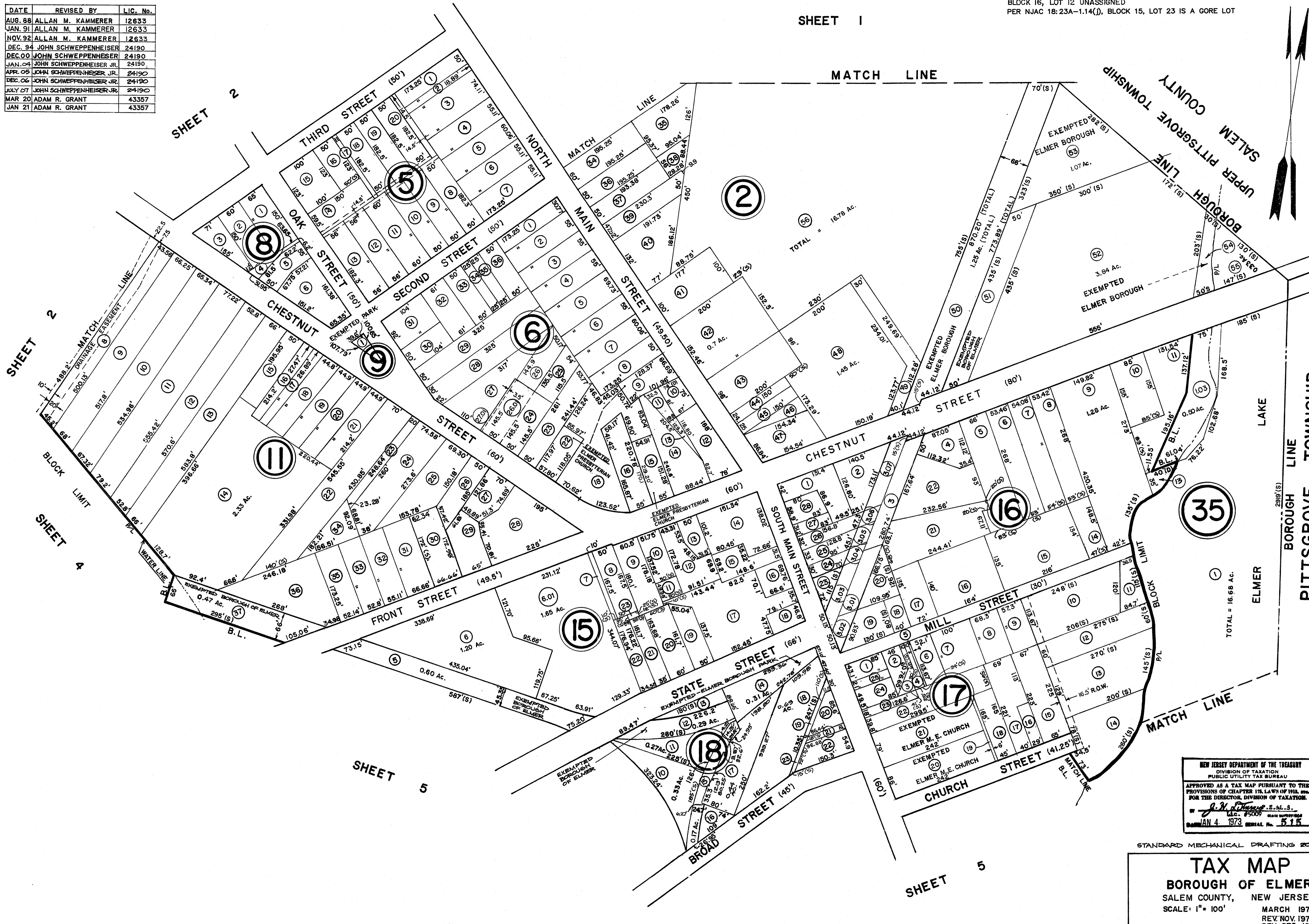
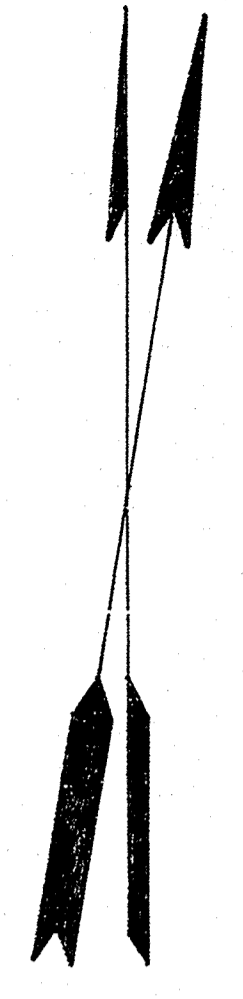

NEW JERSEY DEPARTMENT OF THE TREASURY
DIVISION OF TAXATION
PUBLIC UTILITY TAX BUREAU

APPROVED AS A TAX MAP PURSUANT TO THE
PROVISIONS OF CHAPTER 176, LAWS OF 1972,
FOR THE DIRECTOR, DIVISION OF TAXATION.

J. H. [Signature], S. G. L. S.
LIC. # 5007

JAN 4 1972 SERIAL No. 515

STANDARD MECHANICAL DRAFTING 2006

TAX MAP
BOROUGH OF ELMER
SALEM COUNTY, NEW JERSEY
SCALE: 1" = 100'
MARCH 1972
REV. NOV. 1976
REV. DEC. 1980