

DATE	REVISED BY	LIC. No
DEC. 87	ALLAN M. KAMMERER	12633
AUG. 88	ALLAN M. KAMMERER	12633
JAN. 91	ALLAN M. KAMMERER	12633
DEC. 91	ALLAN M. KAMMERER	12633
DEC. 93	ALLAN M. KAMMERER	12633
DEC. 96	JOHN SCHWEPPEHEISER JR.	24190
NOV. 97	JOHN SCHWEPPEHEISER JR.	24190
DEC. 99	JOHN SCHWEPPEHEISER JR.	24190
DEC. 02	JOHN SCHWEPPEHEISER JR.	24190
JAN. 04	JOHN SCHWEPPEHEISER JR.	24190
APR. 05	JOHN SCHWEPPEHEISER JR.	24190
NOV. 07	JOHN SCHWEPPEHEISER JR.	24190
DEC. 08	JOHN SCHWEPPEHEISER JR.	24190
MAR. 20	ADAM R. GRANT	43357
FEB. 22	ADAM R. GRANT	43357

NOTE  
 BLOCK 22 LOT 1 UNASSIGNED  
 BLOCK 22, LOT 17.01 & 17.02 - HAVE BEEN COMBINED TO CREATE NEW LOT 17.01  
 BLOCK 21, LOT 49 & 50.02 - HAVE BEEN COMBINED TO CREATE NEW LOT 49

SHEET 6

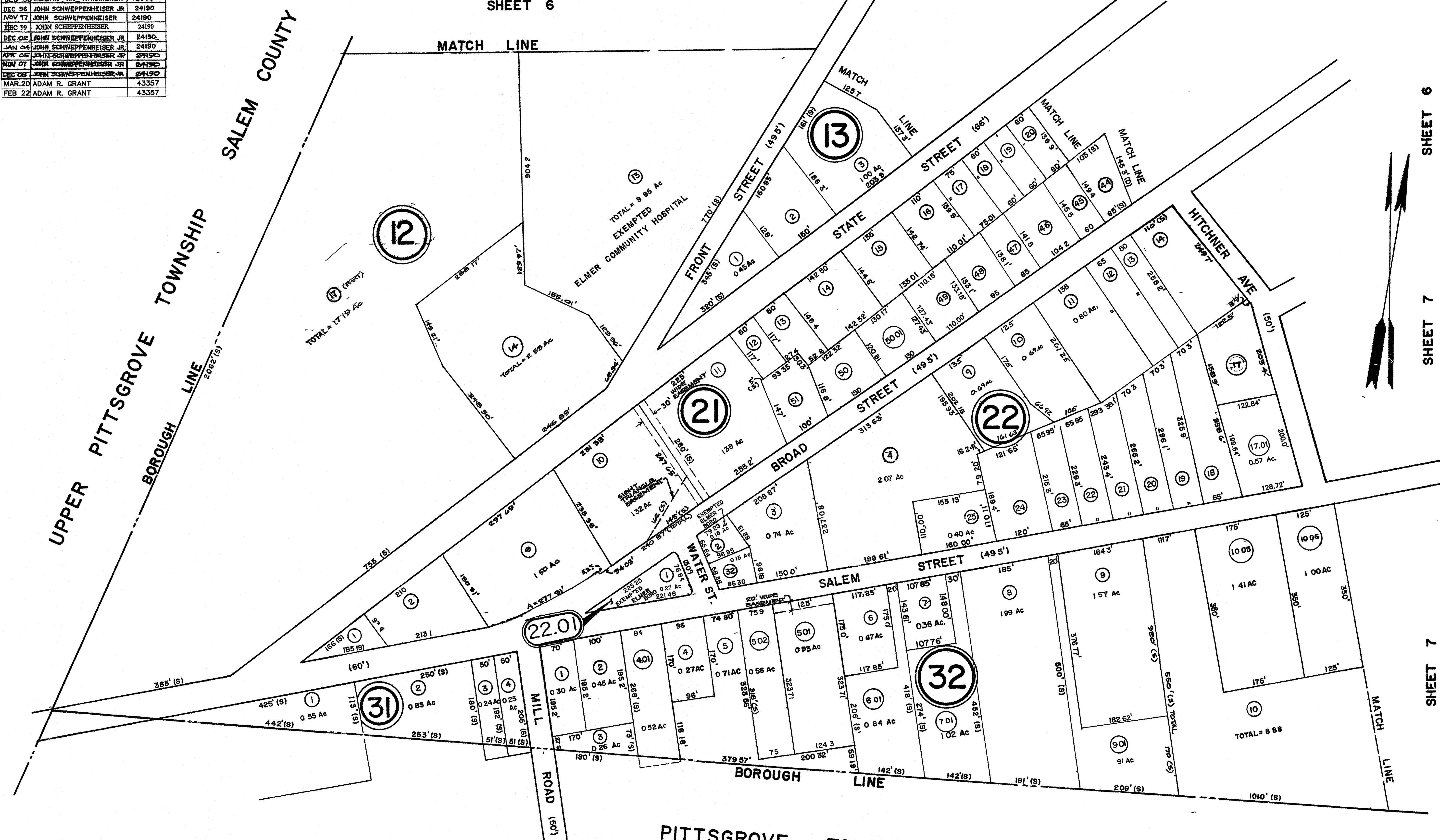

UPPER PITTSGROVE TOWNSHIP  
 BOROUGH LINE  
 SALEM COUNTY

PITTSGROVE TOWNSHIP  
 SALEM COUNTY

SHEET 6  
 SHEET 7  
 SHEET 7

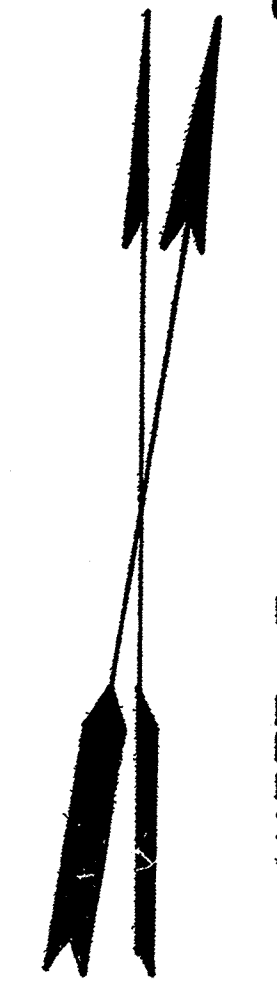

NEW JERSEY DEPARTMENT OF THE TREASURY  
 DIVISION OF TAXATION  
 PUBLIC UTILITY TAX BUREAU  
 APPROVED AS A TAX MAP PURSUANT TO THE  
 PROVISIONS OF CHAPTER 125 LA OF 1918, etc.  
 FOR THE DIRECTOR, DIVISION OF TAXATION  
*J. H. [Signature]*  
 LIC. #5039  
 DATE: JUN 1 1976 SERIAL No. 515

STANDARD MECHANICAL DRAFTING 2005

**TAX MAP**  
 BOROUGH OF ELMER  
 SALEM COUNTY, NEW JERSEY  
 MARCH 1972  
 REV NOV 1976  
 REV DEC '980

NOTE  
 LOTS 3, 4, 5, 6, 7 & 8 - BLOCK 21 HAVE BEEN COMBINED  
 WITH LOT 9, BLOCK 21