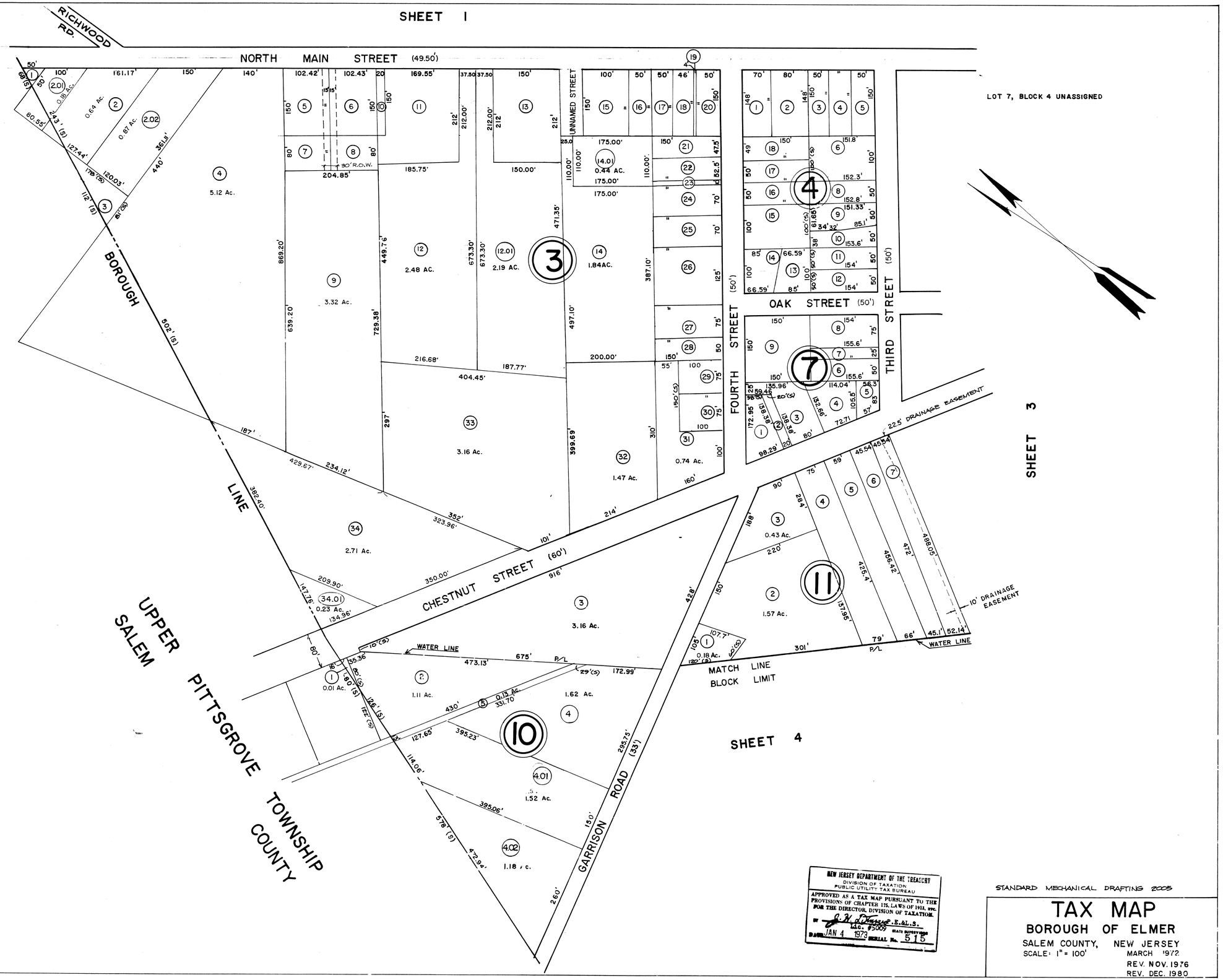DATE	REVISED BY	LIC. No.
DEC. 87	ALLAN M. KAMMERER	12633
AUG. 88	ALLAN M. KAMMERER	12633
NOV. 92	ALLAN M. KAMMERER	12633
DEC. 94	JOHN SCHWEPPENHEISER	24190
DEC. 96	JOHN SCHWEPPENHEISER	24190
JAN. 04	JOHN SCHWEPPENHEISER JR.	24190
APR. 05	JOHN SCHWEPPENHEISER JR.	24190